

< Grad. Req.

Emp. Rates

Future
Options

Paying for
College

College Month >

Senior College Month

Class of 2024

Graduation Countdown

POP QUIZ



1:00



39

1. How many credits do you need to graduate?
2. How do we define college?
3. What is the difference between a community college and a university?
4. What is a certificate and where would a student earn one?
5. What are some other ways an individual could get trained for a career?
6. Write down two questions you have about transitioning out of high school.
7. Did you know you could have a chance to win a \$500 scholarship today?

Graduation Requirements

- English: 4 credits
- Social Studies: 3 credits
- Mathematics: 4 credits
- Science: 3 credits
- Physical Education: .5 credit
- Health: .5 credit
- Computers: .5 credit
- Senior Seminar/Financial Literacy: 1 credit
- Visual, Performing, and Applied Arts: 1 credit
- *World Language: 2 credits
- Electives: 4.5 credits
- Total: 24 credits

- **One World Language credit may be substituted for an additional Visual or Performing Arts credit*

WHY?

Your potential job options increase with a college degree.

- 32% of jobs in the U.S. require an associate or bachelor's degree
- An additional 14% require a master's or professional degree.
- By earning a degree, you automatically give yourself the opportunity to apply for the 46% of U.S. jobs that now require a secondary degree.
-

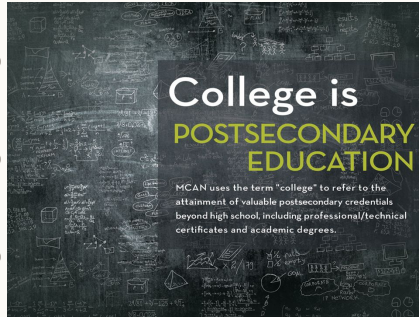



The Future

By 2025, 60% of U.S. will need
some quality credential beyond
high school.

Monroe County Data

Earnings and unemployment rates by educational attainment, 2021

Educational attainment	Median usual weekly earnings	Unemployment rate
Doctoral degree	\$1,909	1.5%
Professional degree	1,924	1.8
Master's degree	1,574	2.6
Bachelor's degree	1,334	3.5
Associate's degree	963	4.6
Some college, no degree	899	5.5
High school diploma	809	6.2
Less than a high school diploma	626	8.3

Note: Data are for persons age 25 and over. Earnings are for full-time wage and salary workers.
Source: U.S. Bureau of Labor Statistics, Current Population Survey.

1.35 Million increased earring for college grad over the course of their lifetime

What's next &
how do I get
there?



Military

What are some of the benefits of joining the military?

Is the military a good option for you?



If you are interested in the military:

- ❑ Meet with recruiters from 2 different branches
- ❑ Take the ASVAB- Nov. 7th
1st-3rd hours @ IHS
 - ❑ Long Term Plan
 - ❑ Start Training

MILITARY LINKS



U.S. AIR FORCE



Skilled Trades

What would be considered a skilled trade?

High Skill, High Pay, High Demand

- Type of trainings
 - On the Job
 - College Classes
 - Apprenticeship/Union



Skilled Trades

- ❑ Research Possible Careers & Programs
- ❑ Consider Community College Opportunities
 - ❑ MCCC Apprenticeship
 - ❑ SEMCA (semcaschool.org)
- ❑ Take Advantage of Current Classes
- ❑ Start Working

Upcoming Opportunities:

Just Build It @ EMU Oct. 17th Sign-up in the office

Career Expo in the Spring



College & University

- ❑ Senior Year Timeline
 - ❑ 12th Grade Checklist
- ❑ Research Colleges
 - ❑ Michigan College Guide & MI Institution Updates
 - ❑ My Big Future & College Scorecard
- ❑ Preview Colleges
 - ❑ At School-Browse & Reps at Lunch
 - ❑ College Visits, Preview Day & Virtual Tour Visit Checklist
 - ❑ College Night at MCCC Oct 10th 6:00-7:30 & Scavenger Hunt

College & University

Apply, Apply, Apply

5 schools (2 Dreams Schools, 2 Safe Schools, 1 Backup School)

Application Day Third Week in October in Sen Sem or Fin Lit

College Seminars Tuesdays Student Lounge During Lunch

Application Fee Waivers in Oct for Michigan Schools

Fee Free Applications & Fee Waivers

2024 IHS Application Info Sheet and Terms

Letters of Rec Form for Mrs. Riley Due Friday, Oct 13

College & University

- Common Application Common Application Guide
- Early Decision Nov 1st (Plan ahead for official transcripts, SAT scores, & recommenders)
- Send Official High School Transcripts
 - Mrs. Nowak (nowak@idaschools.org) or Parchment
 - Dual Enrollment MCCC Transcript Requests
 - SAT Scores SAT Scores
- Register with NCAA and/or NAIA if applicable NCAA NAIA

College & University

- Test Scores
 - Test Optional or Test Flexible
 - Consider the Universities SAT/ACT Average
 - Consider IHS Average SAT Score
 - Consider the Universities Scholarships
 - Test Blind and Test Ignored
 - Super Scoring
 - SAT now Digital

FIRST-YEAR CLASS PROFILES

SCHOOL	CLASS SIZE	AVG GPA	AVG TEST SCORES	REPORTING CODES
CENTRAL MICHIGAN	1,910	3.47	ACT: 22 SAT: 1110	ACT: 1972 SAT: 1106
EASTERN MICHIGAN	2,200	3.46	ACT: 22 SAT: 1080	ACT: 1990 SAT: 1220
FERRIS	1,410	3.33	ACT: 22 SAT: 1046	ACT: 1994 SAT: 1222
GRAND VALLEY	4,100	3.48	ACT: 21-26 SAT: 1050-1231	ACT: 2005 SAT: 1258
LAKE SUPERIOR STATE	350	3.21	ACT: 22	ACT: 2031 SAT: 1421
MICHIGAN STATE	9,800	3.8	ACT: 25-31 SAT: 1150-1350	ACT: 2032 SAT: 1465
MICHIGAN TECH	1,479	3.81	ACT: 27.2 SAT: 1229	ACT: 2030 SAT: 1464
NORTHERN MICHIGAN	1,491	3.33	N/A	ACT: 2038 SAT: 1560
OAKLAND	2,025	3.50	ACT: 24 SAT: 1100	ACT: 2033 SAT: 1497
SAGINAW VALLEY	1,335	3.48	ACT: 22 SAT: 1060	ACT: 2057 SAT: 1766
U-M ANN ARBOR	7,117	3.90	SAT: 1390-1530	ACT: 2062 SAT: 1839
U-M DEARBORN	1,084	3.66	ACT: 25 SAT: 1180	ACT: 2074 SAT: 1861
U-M FLINT	493	3.54	N/A	ACT: 2063 SAT: 1853
WAYNE STATE	2,700	3.50	ACT: 23 SAT: 1102	ACT: 2064 SAT: 1898
WESTERN MICHIGAN	2,061	3.53	ACT: 21-26 SAT: 1000-1200	ACT: 2066 SAT: 1902

2022-2023 UPDATES

	APPLICATION DEADLINES	TEST REQUIREMENTS	SCHOLARSHIPS	CAMPUS VISITS	OTHER INFO
CENTRAL MICHIGAN	Rolling admissions. Scholarship priority deadline is Dec 1. Awards are available after Dec 1 based on availability of funds	Test optional for all 2023 terms	Merit and Competitive Scholarships - cmich.edu/scholarships	All campus visits and events can be found at cmich.edu/visit	cmich.edu/about/covid-19-information-and-resources
EASTERN MICHIGAN	Rolling admissions	Test optional for all 2023 terms	Visit emich.edu/scholarships for full information	Campus visits and Open Houses available at emich.edu/visit	emich.edu/covid
FERRIS	Rolling admissions	Test optional for all 2023 terms	ferris.edu/wmf	Campus visits are available! Visit ferris.edu/visit to register	ferris.edu/HTMLS/news/coronavirus/homepage.htm
GRAND VALLEY	A student admitted by March 1 may submit updated documents for scholarship consideration until July 31	Test optional for all 2023 terms	gvsu.edu/financialaid/incoming-freshman-merit-scholarships-2023-2024-243.htm	gvsu.edu/admissions/undergraduate-campus-visit-20.htm	gvsu.edu/lakerstogether/
LAKE SUPERIOR STATE	Rolling admissions; no deadline	Test blind for all terms	lsu.edu/financial-aid	Campus visits are available M-F with no restrictions. Visit lsu.edu/visit to sign up.	lsu.edu/coronavirus-19-response
MICHIGAN STATE	Early Action: Nov 1; Regular: Feb 1; Rolling admission after Feb 1	Test optional	Students who choose to apply without a test score will be eligible for scholarships based on high school performance and a holistic review of their application material.	In-person and virtual tours are available. Visit admissions.msu.edu/visit to register.	msu.edu/together-we-will
MICHIGAN TECH	Rolling admission; no deadline	Test optional for those with a cumulative GPA of 3.0+	Test scores are not required but recommended for scholarship consideration	Campus visits are fully operational. mtu.edu/visit	mtu.edu/flex
NORTHERN MICHIGAN	Rolling admissions; no deadline	Test free	Scholarships are based on GPA. See nmu.edu/scholarships for details.	Campus Visits are offered in-person and virtually. nmu.edu/visit	nmu.edu/covid
OAKLAND	Rolling admission; recommended deadlines are as follows: Fall: Aug 1; Winter: Dec 1; Summer: July 1	Test optional for those with a cumulative GPA of 2.5+	Talented Scholar Award, Academic Achievement Award, and University Recognition Award are now available to those with no test score; visit oakland.edu/scholarships for details	Campus visits, including tours and events, are available in person and virtually; for all opportunities visit oakland.edu/visit	oakland.edu/return-to-campus
SAGINAW VALLEY	Rolling admissions; no deadline	Test optional permanently	Scholarships are based on GPA. Visit go.svsu.edu for details.	In-person campus visits are available M-F with Saturday events throughout the year. Make a reservation at go.svsu.edu	svsu.edu/coronavirus
U-M ANN ARBOR	All required items for Early Action must be received by Nov 1; decisions will be released no later than the end of Jan 2023	Students who do not wish to have SAT or ACT scores considered as part of their application review can still submit other forms of testing (i.e. AP or IB exam scores), and these scores may be self-reported. Students who initially submit test scores can retract scores once they are submitted.	finaid.umich.edu/types-aid/scholarships	In-person campus tours are available; registration is required. Visit admissions.umich.edu/explore-visit for availability	campusblueprint.umich.edu
U-M DEARBORN	Admissions and FAFSA priority deadline: Dec 1; Admission app deadline: April 1	Test optional for all 2023 terms	Test scores are not utilized in determining scholarships. umdearborn.edu/financial-aid/types-aid/scholarships/freshman-scholarships umdearborn.edu/go-blue-guarantee	Campus visits, including tours and events, are now available; for all opportunities visit umdearborn.edu/visit	umdearborn.edu/coronavirus
U-M FLINT	Rolling admissions; no deadline	Test optional	SAT and/or ACT test scores are recommended. However, students admitted without test scores will also be considered for scholarships.	In-person campus tours are available most weekdays. To register, visit: umflint.edu/admissions/visits-events/campus-tours	umflint.edu/covid-19
WAYNE STATE	Rolling admission; Admissions app deadline: Aug 1; Priority scholarship deadline: Dec 1; Final scholarship deadline: Feb 1	Test optional for all 2023 terms	Test optional applicants are eligible for merit scholarships wayne.edu/scholarships ; Merit scholarship information will be available in October 2022	In-person campus tours are available; visit wayne.edu/tour	wayne.edu/coronavirus
WESTERN MICHIGAN	Early Action: Dec 15 (scholarship-eligibility, priority invitation to the Lee Henson College, and consideration for Aviation Flight Science and direct admit Nursing); Rolling admission: June 1 (consideration for all other WMU academic programs)	Test optional (tests only used if it benefits the student)	Test free for all scholarships; wmich.edu/admissions/scholarships/firstyearscholarships	Campus Visit offered M-F and many Sat; on-campus admissions events scheduled several times each semester. wmich.edu/admissions/visit	wmich.edu/admissions/covid-19



Paying for College

How much does college cost?

What are some ways you can pay for college?

BE A SMART CONSUMER!

diploma as first-year students. Early/middle College students are considered entering first-years even if an associate's degree is earned prior to high school graduation.

COSTS & AID

SCHOOL	IN-STATE TUITION	OUT-OF-STATE TUITION	ROOM & BOARD	FINANCIAL AID & SCHOLARSHIPS	FINANCIAL AID FORMS NEEDED	TOTAL COST
CENTRAL MICHIGAN	\$13,200 For 30 credits in a school year, or \$440 per credit hour for lower level tuition. All U.S. residents pay the same rate.	\$13,200 For 30 credits in a school year, or \$440 per credit hour for lower level tuition. All U.S. residents pay the same rate.	\$11,248 for standard housing and all access meal plan	Automatic consideration for merit awards. Competitive awards up to 100% tuition, room, and board require additional application cmich.edu/scholarships	FAFSA	cmich.edu/affordability
EASTERN MICHIGAN	\$14,555 All undergraduate students pay our Global Tuition Rate	\$14,555 All undergraduate students pay our Global Tuition Rate	\$11,200	Automatic consideration, as well as competitive for full-ride/hull-tuition options. Full information available at emich.edu/scholarships	FAFSA	emich.edu/finaid/understanding/costs/index.php
FERRIS	\$13,076 North American Tuition Rate	\$21,420 International Tuition Rate	\$10,268	Automatic consideration/ TIP Phase 1 & 2	FAFSA	ferris.edu/admissions/financialaid/costofattendance.htm
GRAND VALLEY	\$13,952	\$19,856	\$9,700	Must be admitted by March 1, 2023 for scholarship consideration. Updated documents accepted until July 31, 2023 for scholarship consideration	FAFSA	gvsu.edu/financialaid/tuition-fees-68.htm
LAKE SUPERIOR STATE	\$13,440 Worldwide "One Rate" tuition	\$13,440 Worldwide "One Rate" tuition	\$11,016	Automatic consideration/ TIP Phase 1 & 2	FAFSA	lssu.edu/financial-aid
MICHIGAN STATE	\$15,436	\$42,022	\$10,990	Automatic consideration	FAFSA	admissions.msu.edu/cost-aid/
MICHIGAN TECH	\$17,296	\$39,256	\$12,058	Automatic consideration	FAFSA	mtu.edu/admissions/tuition
NORTHERN MICHIGAN	\$12,648	\$18,144	\$11,910	Automatic consideration; competition; TIP phase 1 & 2	FAFSA	nmu.edu/tuition
OAKLAND	\$14,476	\$23,730	\$10,852	Automatic consideration March 1, 2023 priority deadline	FAFSA	oakland.edu/tuition
SAGINAW VALLEY	\$10,800	\$25,380	\$11,400	Automatic consideration	FAFSA	svsu.edu/costquiz
U-M ANN ARBOR	\$16,404	\$55,002	\$13,170	Free tuition if <\$65k income and <\$50k assets; Scholarships: automatic consideration; suggested filing date: Dec 15	FAFSA and CSS PROFILE	finaid.umich.edu/getting-started/estimating-costs
U-M DEARBORN	\$14,320	\$29,584	Modern, private housing on-site adjacent to campus	Free tuition for students with a GPA of 3.50+, family income <\$65k and assets <\$50k. Other merit and need based scholarships are available; automatic consideration; priority filing date: Dec 1	FAFSA	umdearborn.edu/fa_costdetail
U-M FLINT	\$13,008	\$25,224	\$9,823	Free tuition for students with a GPA of 3.50+, family income <\$65k and assets <\$50k. Other merit and need based scholarships are available. SAT or ACT scores are recommended, but not required.	FAFSA	umflint.edu/studentaccounts/tuition-fees/
WAYNE STATE	\$14,464	\$30,914	\$11,321	Automatic consideration	FAFSA	wayne.edu/tuition
WESTERN MICHIGAN	\$13,850	\$17,313	\$10,989	Automatic consideration; apply by 12/15 EA deadline. FAFSA submission by 3/1. Forms received after 3/1 considered on rolling basis. See "Application Deadlines" section for more information.	FAFSA	wmich.edu/registrat/tuition



er

Types of Scholarships

- ❑ College or Institutional Scholarships
- ❑ Community
 - ❑ Ida Community Scholarships
- ❑ State of Michigan Scholarships
- ❑ Company/Organizations
- ❑ National Scholarships

Institutional Scholarships

- Merit Scholarships—offered during admissions and based on students GPA and/or SAT.

UT Merit

MCCC

EMU

BGSU

Adrian

CMU



- Presidential or Competitive Scholarships—often a full ride scholarship, very competitive, with early deadlines and require a visit.

UT

MCCC

EMU

CMU

Michigan Tech

- Institutional Scholarship Searches—an institutional scholarship database offer to students once admitted

UT

MCCC

EMU

January-March (double check dates for individual institutions)

Types of Scholarships

Community

- Ida Community Scholarships

State of Michigan

- MI Student AID

- Michigan Achievement Scholarship

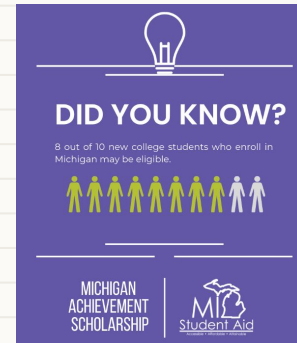

Scholarship Search Sites

Company/Organizations

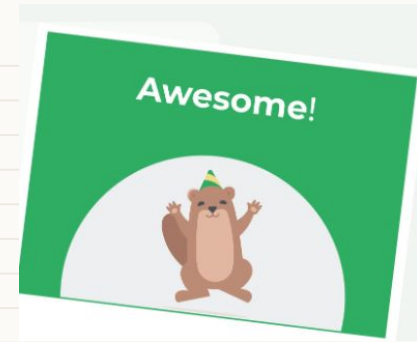

National Scholarships

www.goingmerry.com

mybigfuture.com

www.fastweb.com

Paying for College

- Four ways to pay for college
 - Scholarships
 - Loans
 - Grants
 - Work Study
- FAFSA
 - Free Application for Student Aid
 - Currently Being Updated
 - Opens Dec 1st 2023 for 2024-2025 school year
 - TBD Paying for College Night in Dec

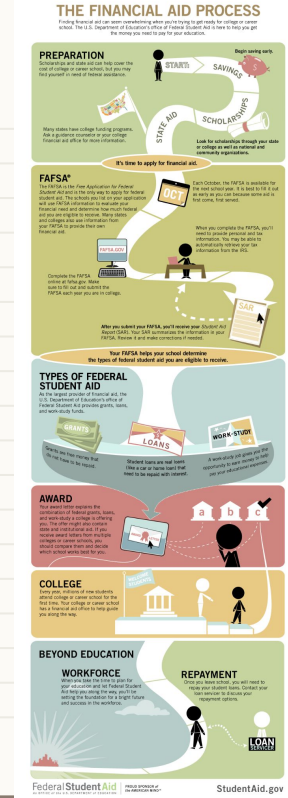

College Month

College Month Goals- to give every senior the opportunity, tools, and support to complete an application to start their post-secondary journey.

College Month Activities

College Month Raffle

College Month Survey

College Month Raffle

Ida High School is celebrating college month with our annual college month raffle. Students will receive a raffle ticket for completing any of the following activities during college month. If a student completes the GOAL, they will get an extra 10 tickets. To prove completion, students must print out a confirmation and turn it into the office with the attached form by 3:30 on Friday, November 3rd.

Name: _____ Date Turned into the Office: _____

You will receive a raffle ticket for any of the following activities:

***Complete an application for college/university/trade school**

Evidence-a printed confirmation

***Apply for a scholarship**

Evidence-a printed confirmation

***Attend Ida's Paying for College Night**

Evidence-sign-in at event

Schedule to retake or take the ACT and/or SAT

Evidence-Printed confirmation

Go on a college visit or speak to a college representative during a lunch visit.

Evidence-Name of schools, date visited, and a printed confirmation

Go on a skilled trade visit like Just Build It

Evidence- the name of the place visited and printed confirmation

Already Accepted into IEMC (5 tickets) No evidence required

Established Apprenticeship (5 tickets)

Evidence-Proof of apprenticeship contract

Speak with a military recruiter

Evidence-Date of visit and confirmation

ASVAB

Evidence- Proof of previous completion or sign-up for the ASVAB at school

Military Sworn in (5 tickets)

Evidence-Proof of swearing-in.

GOAL BONUS

If you complete 3 college applications & 3 scholarships you will receive an extra 10 raffle tickets.

Confirmed Prizes

Personal Parking Spot in the Student Lot (1)

Ticket to IHS sporting event (5)

23-24 Yearbook (1)

Business Card Sized Yearbook Ad (1)

Prom Ticket (1)

VIP Lunch line Fast Pass (for the school year) (1)

Priority Seating at Graduation (2)

IHS Play Tickets (2)

Gift Cards

À la carte item from the lunch line (5)

Fast Food for Two (1)

Lunch line Fast Pass (for a week) (5)

College Gear